129 - Rock of Ages

Rev. Barry Matthew

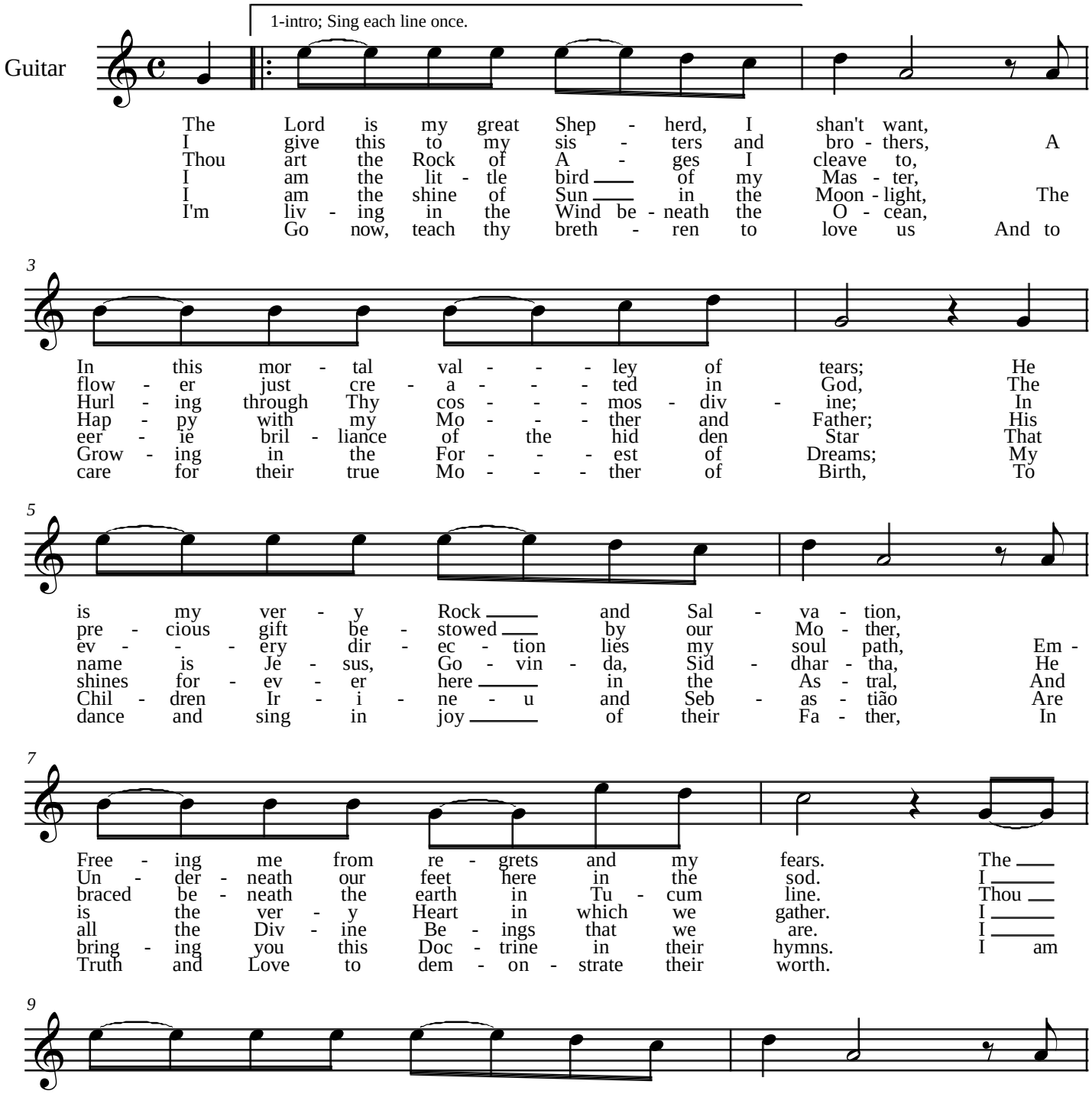

(c) 1999, Barry Matthew Klein, Los Angeles, California

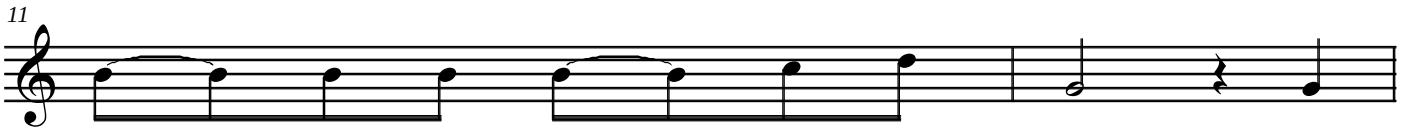

In this mor - tal val - - - ley of tears; He
flow - er just cre - a - - - ted in God, The
Hurl - ing through Thy cos - - - mos div - ine; In
Hap - py with my Mo - - - ther and Father; His
eer - ie bril - liance of the hid - den Star That
Grow - ing in the For - - - est of Dreams; My
care for their true Mo - - - ther of Birth, To

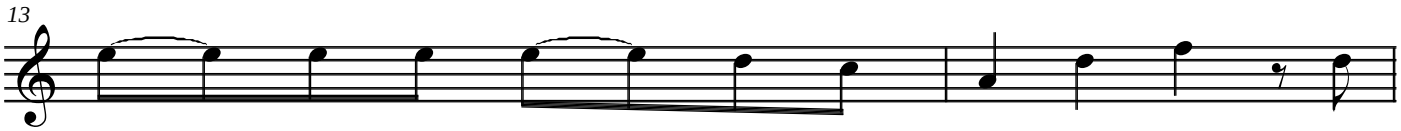

is my ver - y rock ____ and ____ Sal - va - tion,
pre - cious gift be - stowed ___ by ____ our Mo - ther,
ev - - - ery dir - ec - tion lies ____ my soul path, Em -
name is Je - sus, Go - vin - da, - - - Sid - dhar - tha; He
shines for - ev - er here ____ in - - - the As - tral, And
Chil - dren Ir - i - ne - - - u and Seb - as - tião Are
dance and sing in joy ____ of ____ their Fa - ther, In

Free - ing me from re - grets and my fears. I
Un - der - neath our feet here in the sod. Thou
braced be - neath the earth in Tu - cum line. I
is the ver - y Heart in which we gather. I __
all the Div - ine Be - ings that we are. I'm
bring - ing you this Doc - trine in their hymns.
Truth and Love to dem - on - strate their worth.